ARXIU MUSICAL - ALBERIC -

Xuti, un mereguet.

Beso a beso
(Los chicanos del Sur)

Arranjament: arreglos Azael Tormo
© ATOMMUSICA 2008
www.musicaparabandas.com

Trompetes
trompetas

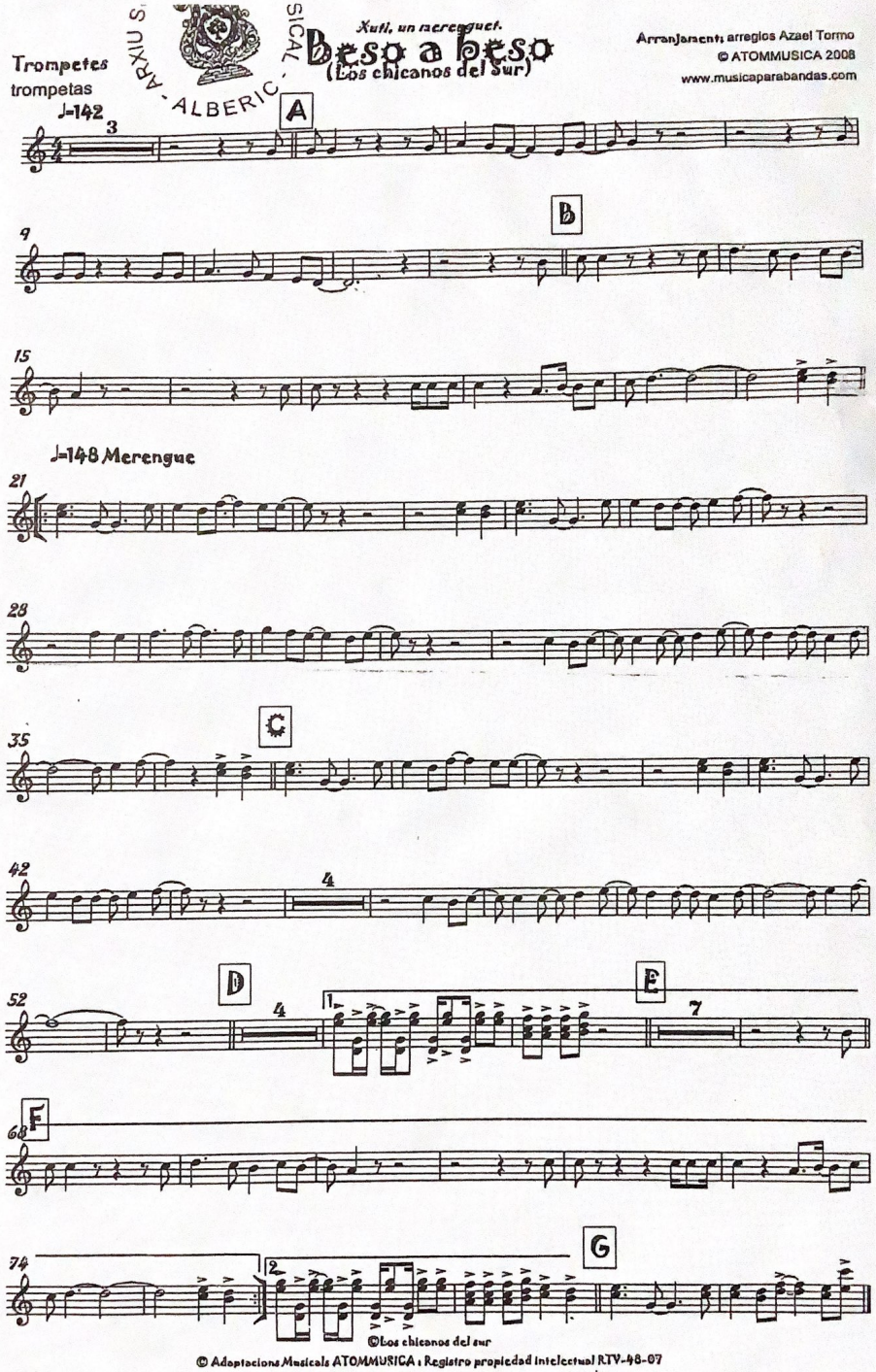

©Los chicanos del sur
© Adaptacions Musicals ATOMMUSICA ; Registro propiedad intelectual RTV-48-07